PURDUE UNIVERSITY

In collaboration with:
Dining & Culinary
University Residences

Assistant Vice Provost for Student Life

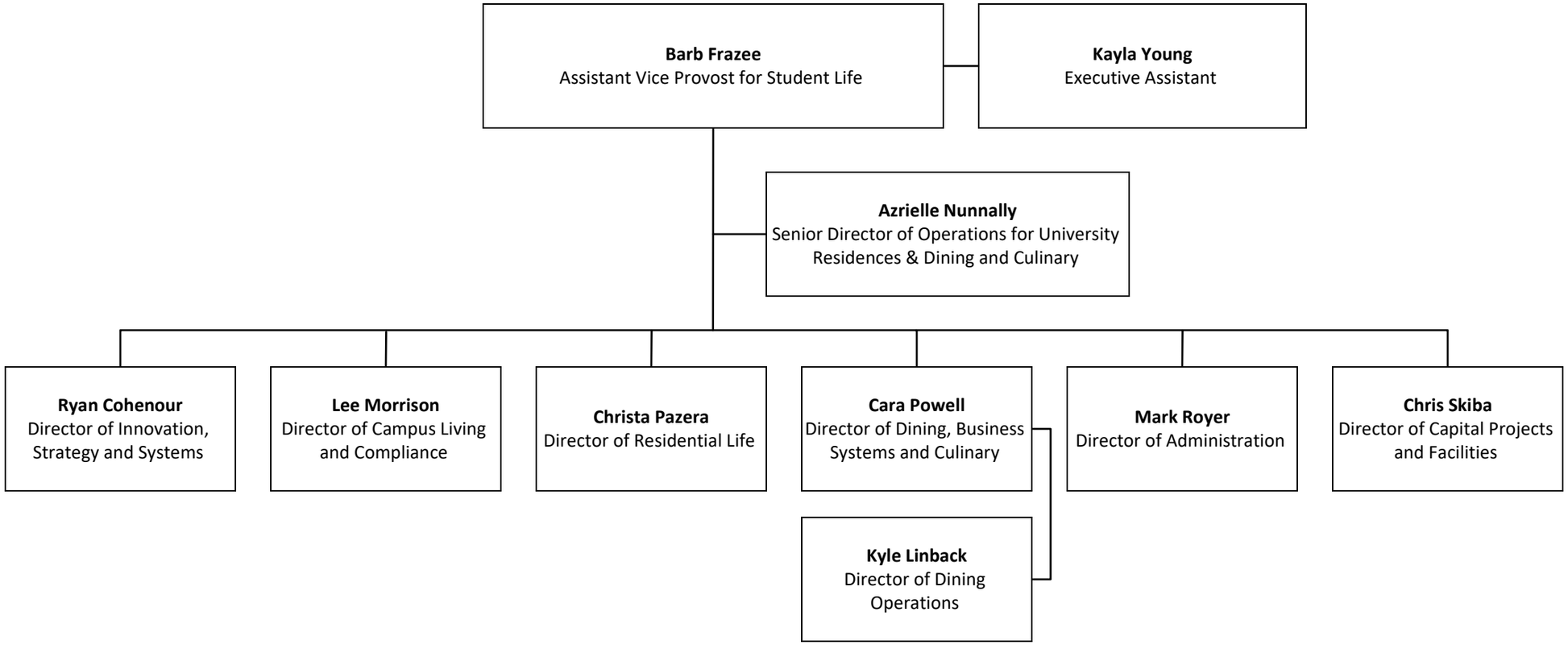

Spring 2024